

Creative Industries

The Regional Learning and Skills Partnership For South West Wales

Employment within the sector (2022)

The number of people employed is sourced from the Business Register Employment Survey (BRES). This is a survey of businesses in the UK.

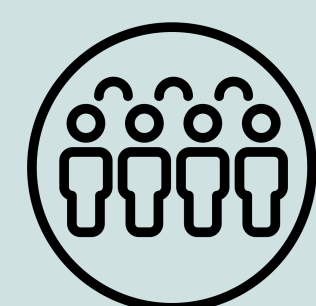

1,600
people employed
in the sector

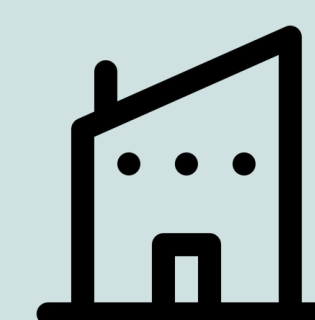

320

enterprises in the
sector

Enterprises within the sector (2023)



95.3%

of all enterprises in this
sector are micro
enterprises

0.9%

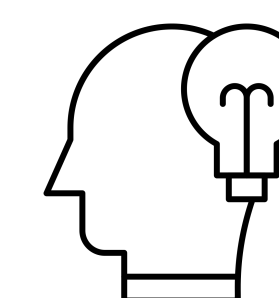

of all enterprises in this region
are in this sector

Source: Office for National Statistics (ONS)

Gross Value Added (GVA) (£) for the sector (2022)



0.2bn

total GVA for the sector

Source: Office for National Statistics (ONS)



115

apprenticeships in
the sector

Training within the sector (2023/24)

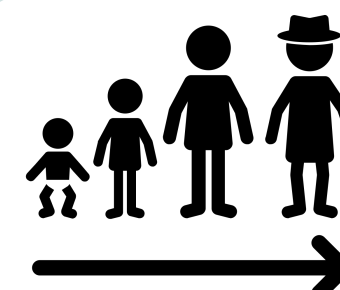

26.1%

of all apprentices in the
sector are under 25

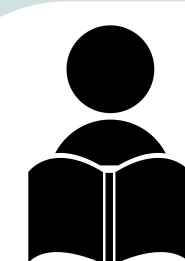

4385

learning activities at further education
institutions in the sector (2023/24)

Source: Welsh Government

*

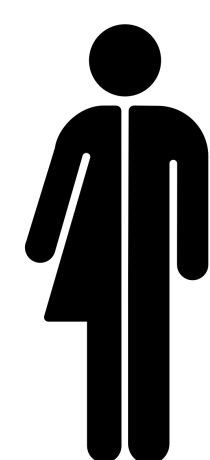

of all apprentices in the
sector*

Pembrokeshire



38M

Carmarthenshire



37M

Swansea



78M

Neath Port Talbot



31M

Source: Office for National Statistics (ONS)