

Advanced Materials and Manufacturing

The Regional Learning and Skills Partnership For South West Wales

Employment within the sector (2022)

The number of people employed is sourced from the Business Register Employment Survey (BRES). This is a survey of businesses in the UK.

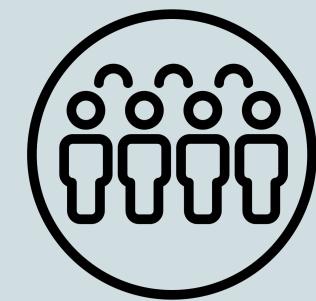

16,500
people employed
in the sector

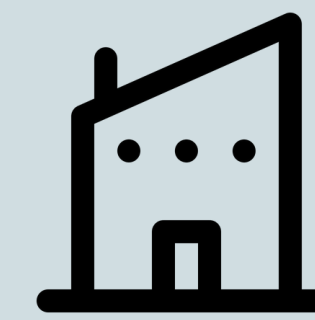

660
enterprises in the
sector

Enterprises within the sector (2023)

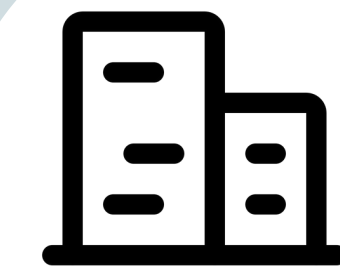

80.3%
of all enterprises in this
sector are micro
enterprises

1.9%
of all enterprises in this region
are in this sector

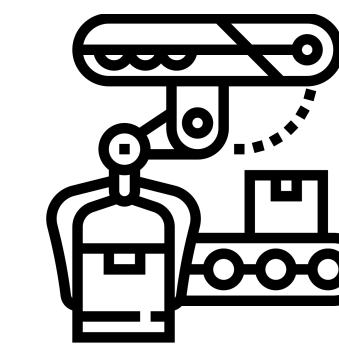

Source: Office for National Statistics (ONS)

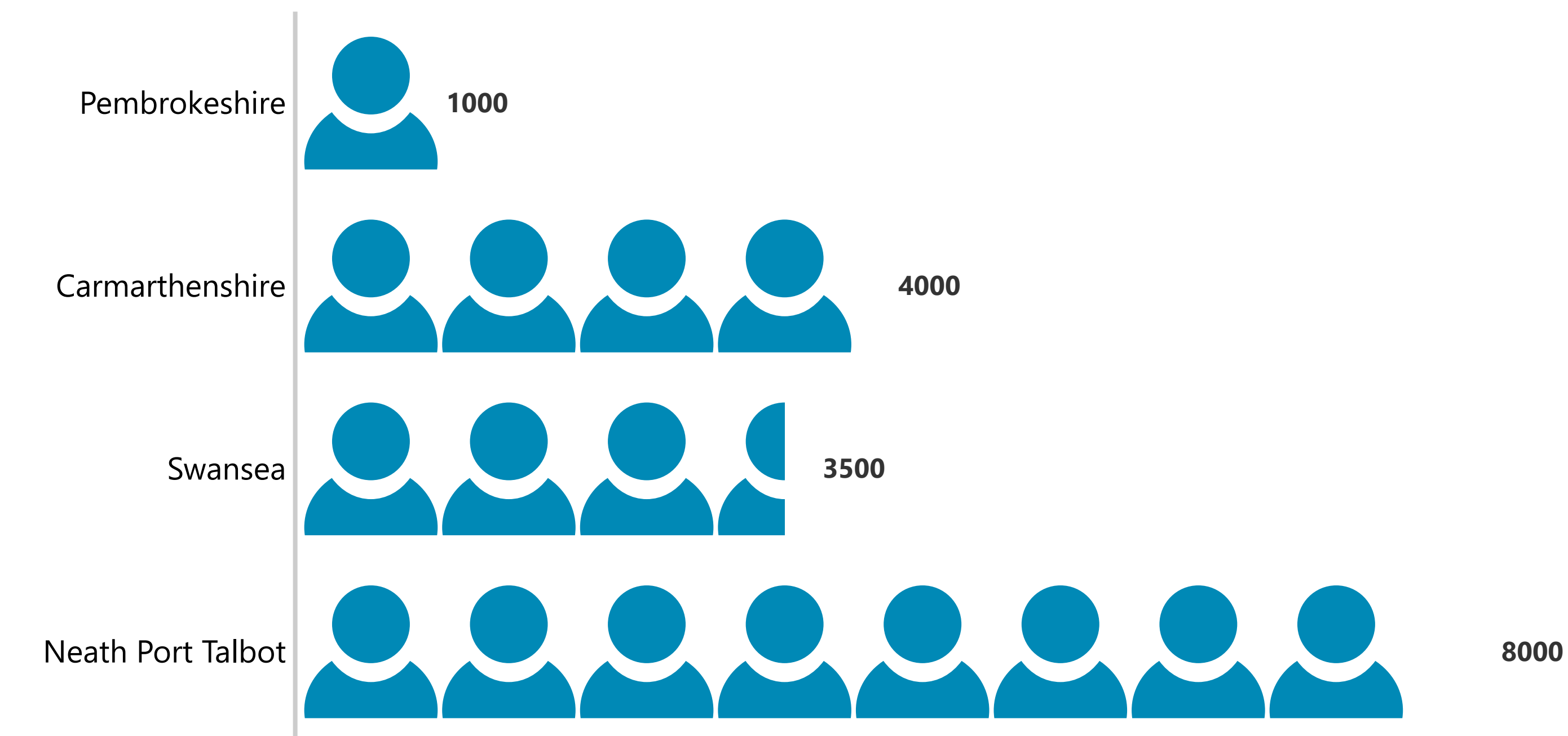

Source: Office for National Statistics (ONS)

Gross Value Added (GVA) (£) for the sector (2022)



1.5bn
total GVA for the sector

Training within the sector (2023/24)



1,175
apprenticeships in
the sector

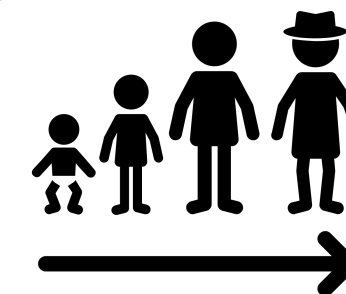

74.5%
of all apprentices in the
sector are under 25

*



of all apprentices in the
sector*

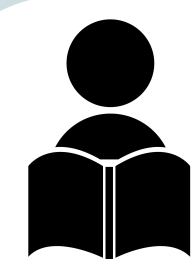

3505
learning activities at further education
institutions in the sector (2023/24)

Source: Welsh Government



Source: Office for National Statistics (ONS)