

Tourism, Retail and Hospitality

The Regional Learning and Skills Partnership For South West Wales

Employment within the sector (2021)

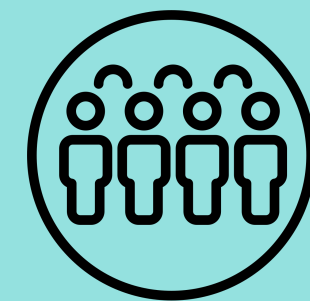

62.9K
people employed
in the sector

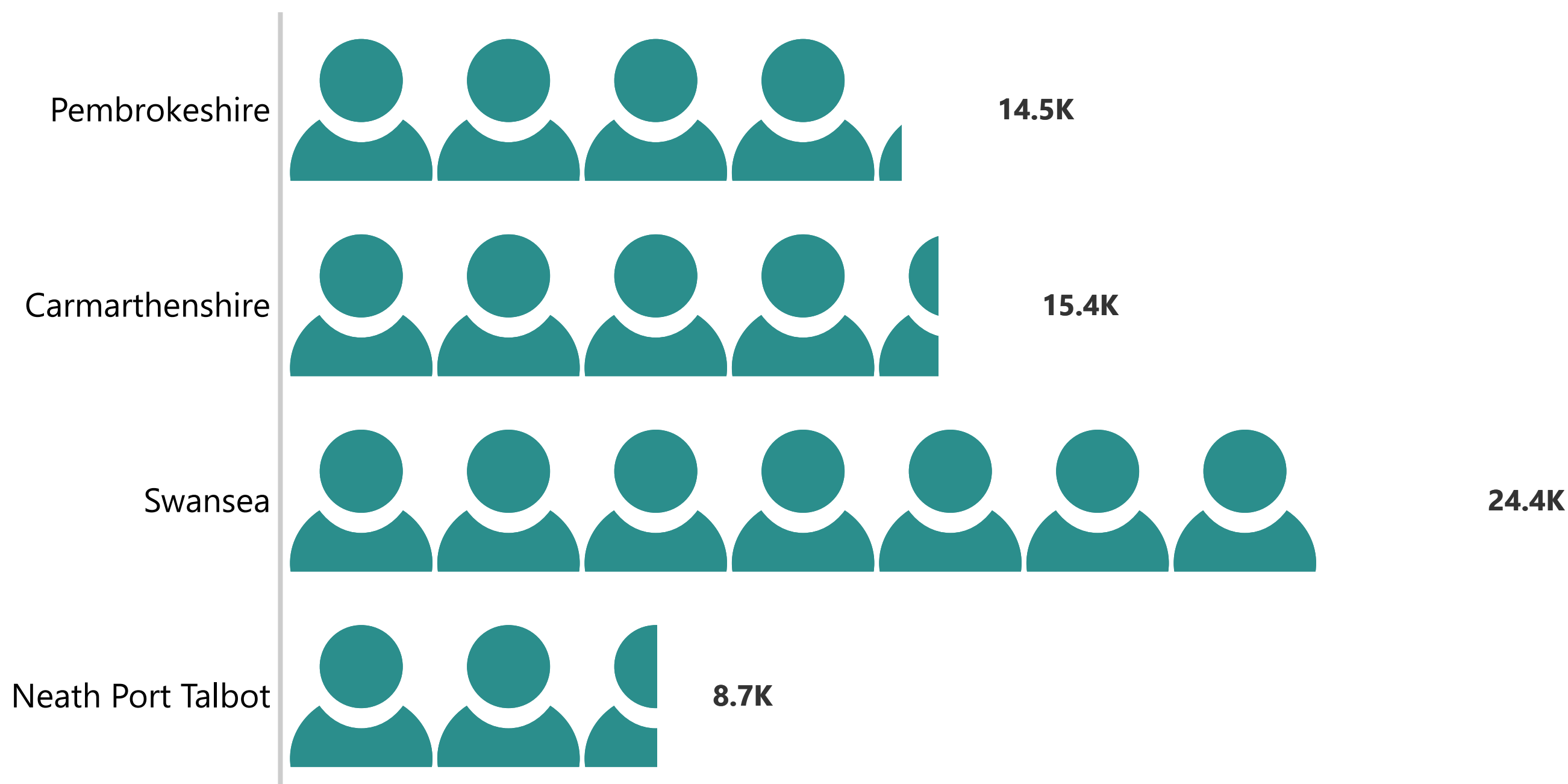

Source: Office for National Statistics (ONS)

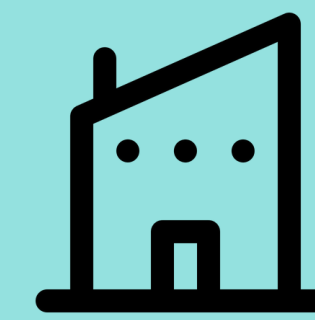

5,075
enterprises in the
sector

Enterprises within the sector (2022)

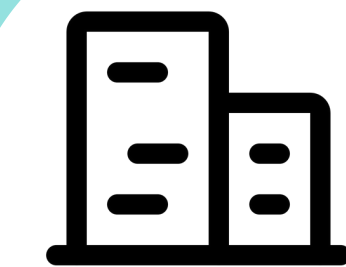

84.2%

of all enterprises in this
sector are micro
enterprises

21.3%



of all enterprises in this region
are in this sector

Source: Office for National Statistics (ONS)

Gross Value Added (GVA) (£) for the sector (2021)



2.2bn

total GVA for the sector



470

apprenticeships in
the sector

Training within the sector (2021/22)

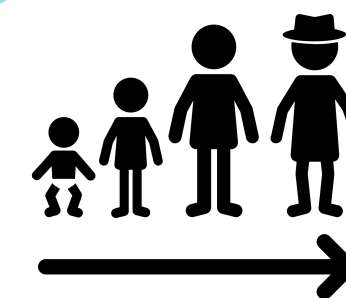

20.2%

of all apprentices in the
sector are under 25

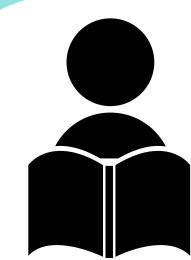

3415

learning activities at further education
institutions in the sector (2020/21)

Source: Welsh Government

Pembrokeshire



634M

Carmarthenshire



495M

Swansea



830M

Neath Port Talbot



253M

Source: Office for National Statistics (ONS)

* Where percentages add up to more than 100%, this is due to rounding in the source data. Male and female percentages can add up to less than 100%, as some learners are in the Other gender category.